Also hat Gott die Welt geliebt

BuxWV 5

Bassi

D.Buxtehude
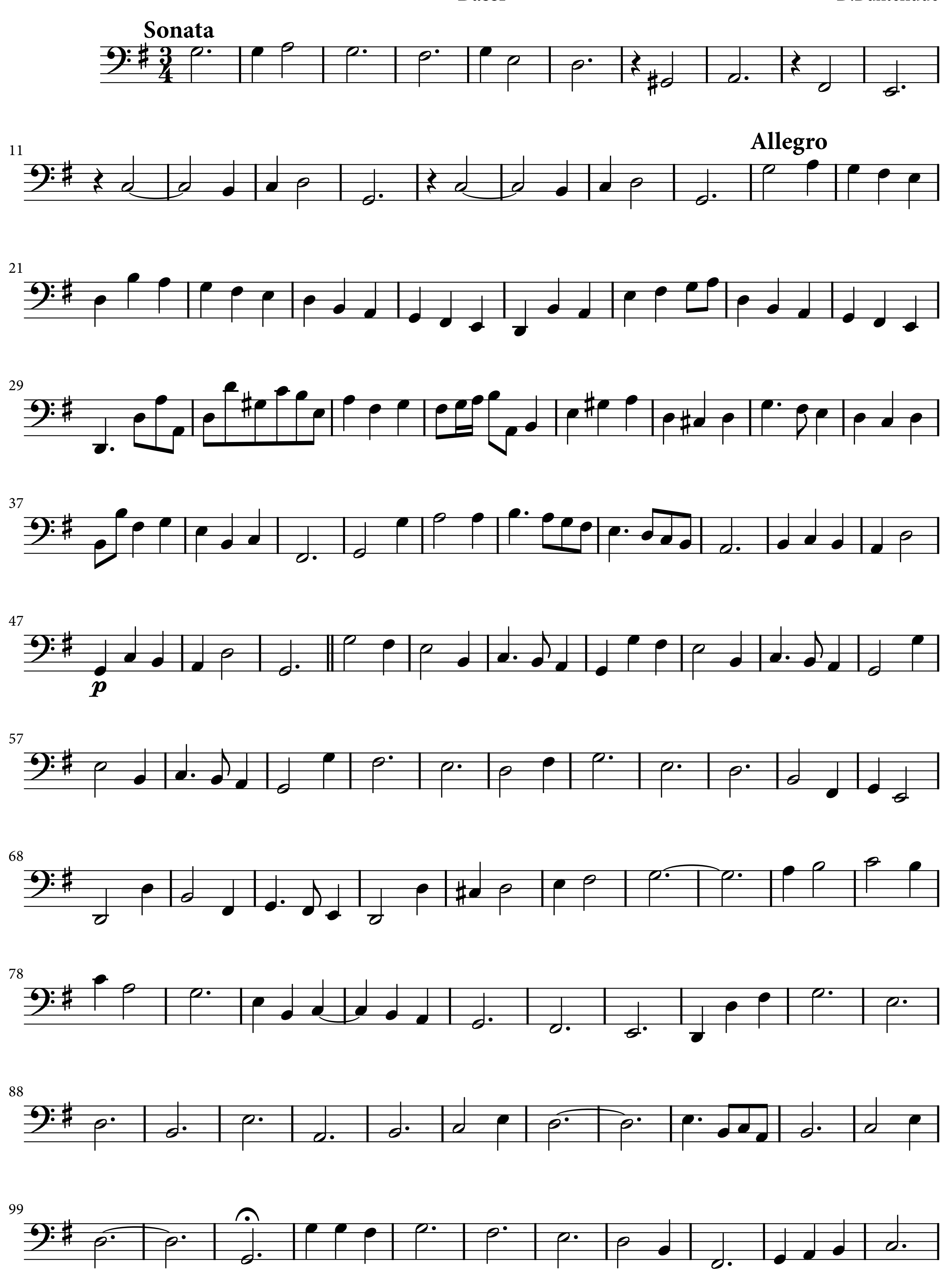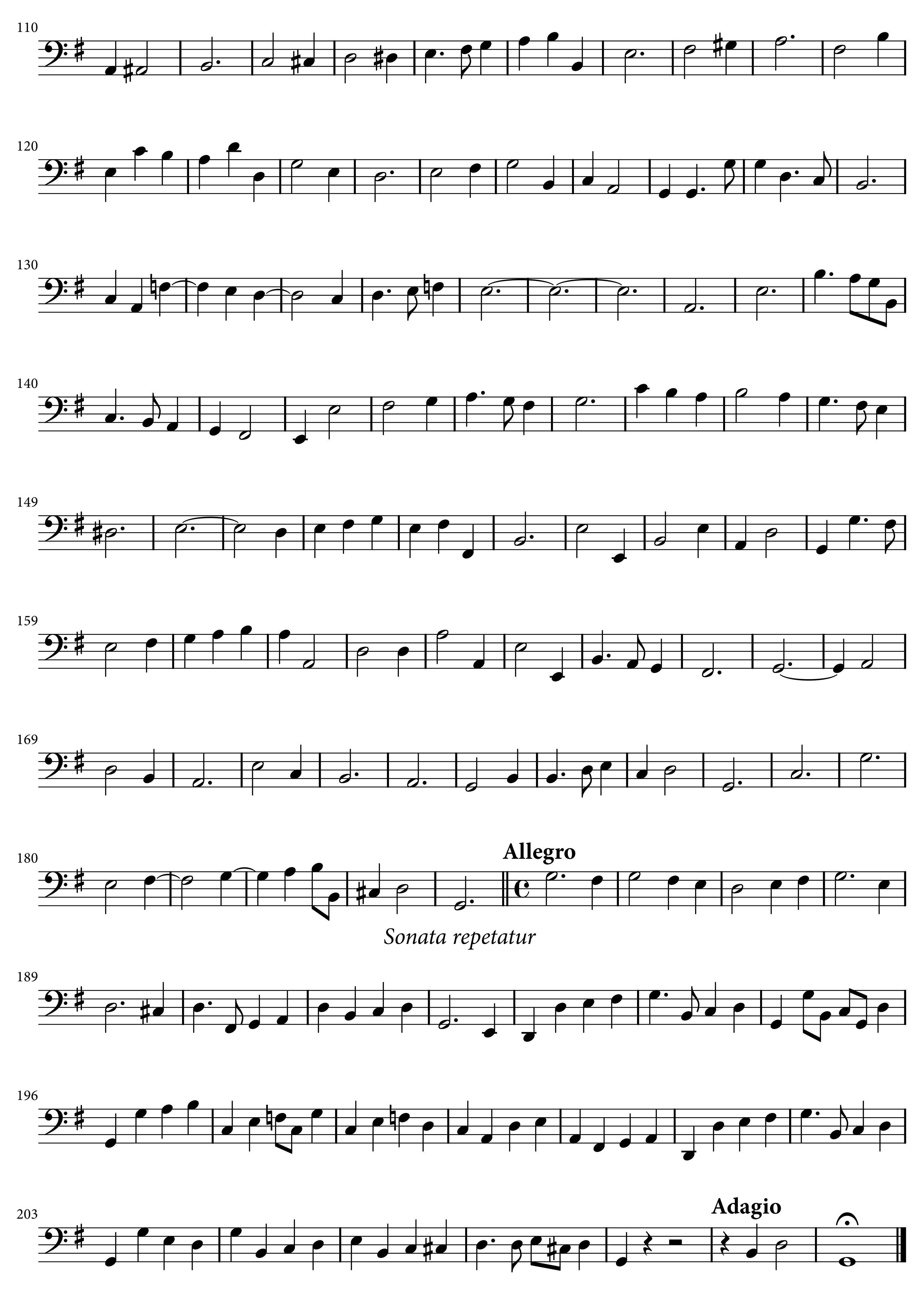



110
120
130
140
149
159
169
180
Allegro
Sonata repetatur
189
196
203
Adagio